

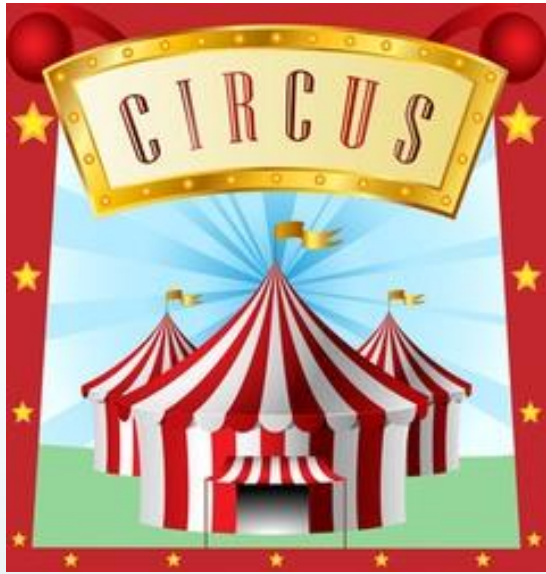

Theatrical Team



Under the Big Top

Step Right up, STEP right up, ladies and gentlemen, boys and girls the greatest show on earth. Welcome to the Lilac City Figure Skating Club's Theatrical Team. The goal of this presentation is to ignited a spark and to foster the passionate side of your skater. Supporting your skater to achieve their dreams of being a part of something bigger than themselves; being part of a Theatrical Team. A team that skates together, works together, plays together, and grows together. A team that will represent LCFSC at local and national level competitions and also within local and regional communities inspiring little skaters to follow their dreams and **showcase** their talents. New, long lasting friendships will be formed, leadership skills will be developed, and skating skills will improve when you say yes to this program.

Circus

Theatrical Team

Who: *All Levels of Ice Skaters*

When: *Every Friday 5:15*

Where: *Eagles Ice Arena*

What will we practice?

*Team Building, Flexibility,
Artistic Expression, and more*

Vecteezy.com



Magical

I don't know about you but I'm a huge fan of Disney on ice. Spokane is so fortunate to host this magical event in our own backyard. Skaters and parents alike, do you remember the first time you walked into the arena, saw the set, and just couldn't wait for the show to begin? Then, once it started the fancy lights twinkled and then, bursting forth, were beautiful skaters dressed in sparking, flowing dresses leading you into an imaginary world on ice. For that moment in time during that show you were in a different world. You could escape reality and just be there in that place where time stands still.

Imagine an environment where fun, creativity, leadership building and friendship building is a central collective theme to your skater! A place, where for that moment in time your skater can follow his or her dreams.



LCFSC Theatrical Team encompasses many of the visions the skaters and parents had at the annual meeting last spring 2016. We listened to the voices that expressed desires for more comradery, teamwork, skaters of all levels working together, lasting friendships binding, positive skating environment. These were some of the goals to improve upon from the perspective of the skaters and parents. This team is ready to make some of these dreams a reality.

Skaters, both competitive and noncompetitive, can learn and grow on a theatrical team. Best of all, a team can draw club skaters together and increase club spirit. Both skaters and clubs can experience great rewards from forming and/or joining a theatrical team.

Skaters receive the following benefits:

- More competition events when performing at competitions and shows
- A chance to develop the dramatic side of their skating
- A chance to be part of a team while continuing to use their technical skills
- A chance to travel both locally and internationally
- A chance to make new friends both in and out of the club
- A chance to relax while performing and just have fun with it!!

Teamwork

LCFSC has produced many highly talented & competitive individual skaters at regional and national levels. This displays the skaters ability to work hard and be disciplined and diligent in her/his skating career.



Showcase is a discipline of skating that is competitive yet focusses on a skaters expressive and dramatic, usually playful side. The Team aspect of a production number brings a new dynamic to skating by bringing skaters together for a unified purpose...to turn the ice they are skating on into a theatrical stage. A magical escape for themselves and those who are watching in amazement as they see your skater transformed into an imaginary world.

Purpose

The purpose of the LCFSC Theatrical Team is to create a Showcase production number and perform at competitions, shows and exhibitions.

This will teach skaters how to perform for showcase events including interpretation.



Vecteezy.com

Mission

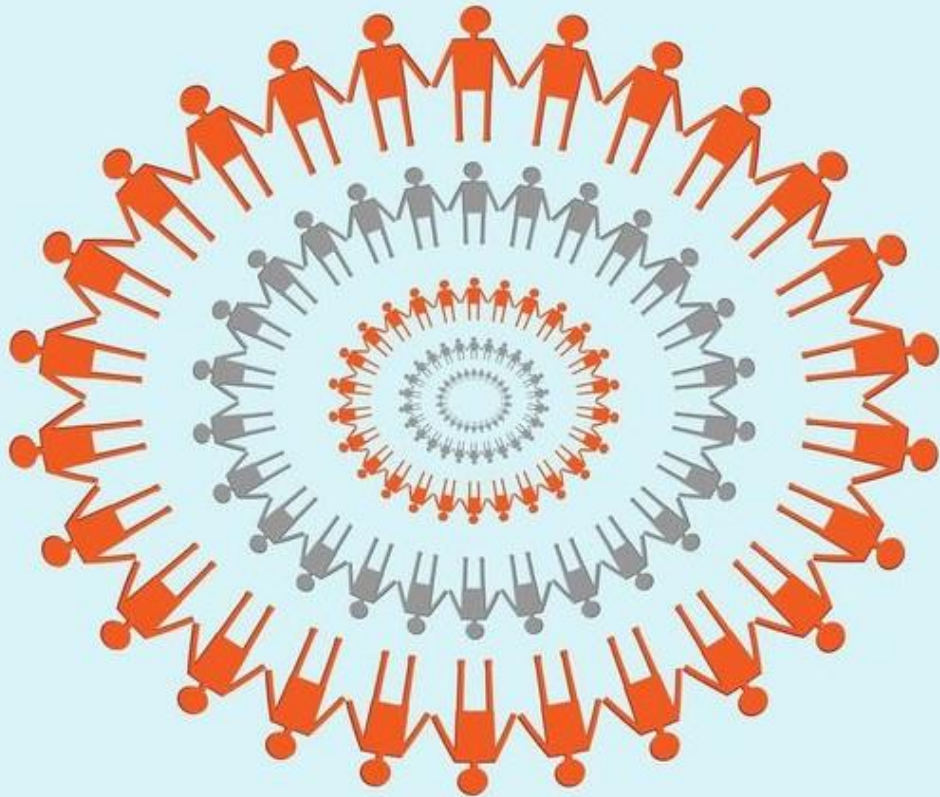

Vecteezy.com

The mission of the LCFSC Theatrical Team is to create a team that builds a sense of community, comradery between team members and the enjoyment of skating. A place where a skater can grow and thrive with friends and have fun.

Coach



Chris Anders

Coach

Winter/Spring



Christine Hotchkin

Team Assistant



**Mikayla
James**

Practice Days

Some extra ON ICE practices will need to be scheduled in addition to the “off ice” Fridays. Especially during February and April.



Jan 13th 5:15-6 on+30 off

Jan 20th 5:15-6:30 off ice

Jan 27th 5:15-6 on+30 off

Feb 3rd 5:15-6:30 off ice

Feb 10th 5:15-6:30 off ice

Feb 17th 5:15-6 on+30 off

Feb 24th* 5:15-6:30 off ice

March 3rd 5:15-6 on+30 off

March 10th 5:15-6:30 off ice

March 17th 5:15-6:30 off ice

March 24th & 25

Missoula Comp

March 31st 5:15-6 on+30 off

All practices are subject to change. You will generally be notified 2 weeks ahead of time for any changes to the schedule.

April 7th *10:00-11:00* Spring Break

April 14th 5:15-6:30 off ice

April 21st 5:15-6:30 off ice

April 28th 5:15-6:30 off ice

May 5th 5:15-6:30 off ice

May 12 & 13

Ice Show Performance

May 19th 5:15-6:30 on/off

May 26th 5:15-6:30 on/off

May 27th

Lake City Comp

June 2nd 5:15-6 on+30 off

June 9th 5:15-6 on+30 off

June 16th 5:15-6 on+30 off

*denotes time change

Summer Ice

June 23rd *11:30am-12:30

June 30th *11:30-12:30

June 7th

Jo Williams Comp

July 14th *11:30-12:30

July 21st *11:30-12:30

July 28th *11:30-12:30

Aug 4th *11:30-12:30

Aug 8-13

**National Showcase
California**

Competitions & Shows

we plan to attend:

~Missoula, Montana-March 24th and 25th

~LCFSC Skating Show-May 12th & 13th

~Lake City FSC Coeur d'Alene, Idaho- May 27th

~Jo Williams Memorial Cup LCFSC- June 7th

~Showcase Nationals, Santa Rosa CA- August 8th-13th



National Showcase:

A Competition in Theatrical Skating

Showcase fuses artistic creativity with figure skating for single skaters, duets, small ensembles of three to seven and production numbers of eight to thirty. National Showcase offers the categories of light entertainment, dramatic entertainment and interpretative to singles skaters. Many who have observed National Showcase have remarked on the uniqueness and variety of the programs. Singles participating in light or dramatic entertainment programs perform under spotlights as do duets. All other events are performed under full house lighting.

National Showcase is truly a festival of inspiration and skaters who qualify are strongly encouraged to participate. The top four skaters within a Showcase event qualify for National Showcase. This includes non-qualifying competitions with showcase events or all-showcase competitions.



Off Ice Opportunities

Fun, **OPTIONAL**, off ice activities will help build leadership skills and friendships.

Cirque du Soleil Spokane Arena

Get Air Trampoline Park

Community Service Projects

Hiking

Parades

Benefit Walks

Bloomsday

Local Theater Plays

Fundraiser

When the house is empty and no one is around, your Theatrical Teammates place the flamingos in the yards of the friends that all of your supporters paid to have “Flocked”. Each of the flocks will have a note explaining how a friend of theirs paid to have them “Flocked” in support of your fundraiser. Also, the note will let them know that if they pay your group a donation, you will remove the flock and send it to the yard of any friend that they choose. They can also purchase insurance to prevent them from showing up again.



Participation Costs

Costs: Team Skaters will agree to pay \$120 a month for a 7 month season plus travel costs for competitions.

Costs include: ice sessions, coaches, entry fees, costumes, props and general costs of operations.

When: Fridays 5:15-6:00 on ice and 6-6:30 off ice.

January 6th-August 13th & one other day of the week as needed.

Practice will be held every Friday whether ice is available or not. It is understandable that every skater cannot be at EVERY practice. A two week notice is advised prior to being absent. **This is a team event and we will help each other get to practice if transportation is an issue.** This is a growing year so we will try to be as flexible as possible. We want this to be an enjoyable experience and a chance for skaters to be a part of a group in addition to their general sessions with their private lesson instructor.

The cost per skater is based on 12 skaters with a goal to compete as a production number at the following competitions: Missoula, Lake City, Jo Williams,, and National Showcase 2017 in Santa Rosa, California. The event will be hosted by the Santa Rosa FSC and will take place at the Snoopy's Home Ice located in the heart of Sonoma County, August 9-13, 2017. If you can not attend a competition please let us know so special arrangements can be made.

Any additional costs that may be required will be raised by fundraisers or the skaters.

Estimated Cost of travel to Missoula

DATES: The competition is the 24th and 25th of February

Transportation: Travel by car. If not all parents can go we will work together and car pool.

Hotel: We will all stay at the same hotel and plan to share rooms. Estimated cost of the room \$150 **per room per night. 2 nights the 23rd and 24th**

Events: Our Showcase Team will compete in a production number. Team members are also encouraged to compete in an individual program as well directed by their main coach. Showcase programs are highly recommended also. These can be solo, duet or a small production number up to 7 skaters. Individual fees will vary.

Team entry fees are factored into the monthly dues. If at least 12 skaters commit this cost will be covered by the team.

Estimated Cost of Travel to California

Dates: Aug.8th-13th

Showcase Nationals *in Santa Rosa, California*

Transportation: Charter bus. The estimated cost for a bus is \$160 per person if there is a maximum number on the bus for the trip.

Hotel: if we have 4 kids share a room the approximate cost would be \$200 per person for the entire trip.

Food Cost: no more than \$300 per person. We will try to reduce this if we are able to get a room with a kitchen

Events: Our Showcase Team will compete in a production number. Individual showcase programs will be there as well including **qualified** solo, duet and small production numbers up to 7 skaters. Individual fees will vary.

Team entry fees are factored into the monthly dues. If at least 12 skaters commit this cost will be covered by the team.

Total estimated travel cost to Nationals is \$660 per person

(Our goal is for costs to be significantly decreased through fundraising)

Contact information

Please contact Nikki McBlair, Team Mom with questions, concerns or to register your skater.

Email: Lilac City Figure Skating Club Theatrical Team

lcfscetheatricalteam@gmail.com

Call or text: (850)543-9895