

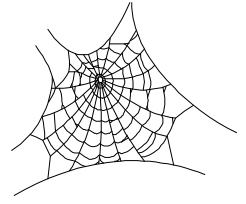

# October 2017



Sun	Mon	Tue	Wed	Thu	Fri	Sat
<i>1</i>	<i>2</i> No Morning Ice 2:15 PM - 3:15 PM 3:30 PM - 4:15 PM 4:30 PM - 5:15 PM 5:15 PM - 6:00 PM	<i>3</i> 5:45 AM - 6:45 AM 6:45 AM - 7:45 AM 7:45 AM - 8:45 AM 2:15 PM - 3:15 PM 3:30 PM - 4:15 PM 4:30 PM - 5:15 PM 5:15 PM - 6:00 PM	<i>4</i> No Morning Ice 2:15 PM - 3:15 PM 3:30 PM - 4:15 PM 4:30 PM - 5:15 PM 5:15 PM - 6:00 PM	<i>5</i> 5:45 AM - 6:45 AM 6:45 AM - 7:45 AM 7:45 AM - 8:45 AM 2:15 PM - 3:15 PM 3:30 PM - 4:15 PM 4:15 PM - 5:00 PM 5:15 PM - 6:00 PM PM(pops)	<i>6</i> 6:45 AM - 7:45 AM 7:45 AM - 8:45 AM 2:15 PM - 3:15 PM 3:30 PM - 4:15 PM 4:30 PM - 5:15 PM 5:15 PM - 6:00 PM Theatre Practice	<i>7</i>
<i>8</i>	<i>9</i> No Morning Ice 2:15 PM - 3:15 PM 3:30 PM - 4:15 PM 4:30 PM - 5:15 PM 5:15 PM - 6:00 PM	<i>10</i> 5:45 AM - 6:45 AM 6:45 AM - 7:45 AM 7:45 AM - 8:45 AM 2:15 PM - 3:15 PM 3:30 PM - 4:15 PM 4:30 PM - 5:15 PM 5:15 PM - 6:00 PM	<i>11</i> No Morning Ice 2:15 PM - 3:15 PM 3:30 PM - 4:15 PM 4:30 PM - 5:15 PM 5:15 PM - 6:00 PM	<i>12</i> 5:45 AM - 6:45 AM 6:45 AM - 7:45 AM 7:45 AM - 8:45 AM 2:15 PM - 3:15 PM 3:30 PM - 4:15 PM 4:30 PM - 5:15 PM 5:15 PM - 6:00 PM	<i>13</i> 6:45 AM - 7:45 AM 7:45 AM - 8:45 AM 2:15 PM - 3:15 PM 3:30 PM - 4:15 PM 4:30 PM - 5:15 PM 5:15 PM - 6:00 PM Theatre Practice	<i>14</i>
<i>15</i>	<i>16</i> No Morning Ice 2:15 PM - 3:15 PM 3:30 PM - 4:15 PM 4:30 PM - 5:15 PM 5:15 PM - 6:00 PM	<i>17</i> 5:45 AM - 6:45 AM 6:45 AM - 7:45 AM 7:45 AM - 8:45 AM 2:15 PM - 3:15 PM 3:30 PM - 4:15 PM 4:30 PM - 5:15 PM 5:15 PM - 6:00 PM	<i>18</i> No Morning Ice 2:15 PM - 3:15 PM 3:30 PM - 4:15 PM 4:30 PM - 5:15 PM 5:15 PM - 6:00 PM	<i>19</i> 5:45 AM - 6:45 AM 6:45 AM - 7:45 AM 7:45 AM - 8:45 AM 2:15 PM - 3:15 PM 3:30 PM - 4:15 PM 4:30 PM - 5:15 PM 5:15 PM - 6:00 PM	<i>20</i> 6:45 AM - 7:45 AM 7:45 AM - 8:45 AM 2:15 PM - 3:15 PM 3:30 PM - 4:15 PM 4:30 PM - 5:15 PM 5:15 PM - 6:00 PM	<i>21</i>
<i>22</i>	<i>23</i> No Morning Ice 2:15 PM - 3:15 PM 3:30 PM - 4:15 PM 4:30 PM - 5:15 PM 5:15 PM - 6:00 PM	<i>24</i> 5:45 AM - 6:45 AM 6:45 AM - 7:45 AM 7:45 AM - 8:45 AM 2:15 PM - 3:15 PM 3:30 PM - 4:15 PM 4:30 PM - 5:15 PM 5:15 PM - 6:00 PM	<i>25</i> No Morning Ice 2:15 PM - 3:15 PM 3:30 PM - 4:15 PM 4:30 PM - 5:15 PM 5:15 PM - 6:00 PM	<i>26</i> 5:45 AM - 6:45 AM 6:45 AM - 7:45 AM 7:45 AM - 8:45 AM 2:15 PM - 3:15 PM 3:30 PM - 4:15 PM 4:30 PM - 5:15 PM 5:15 PM - 6:00 PM	<i>27</i> 6:45 AM - 7:45 AM 7:45 AM - 8:45 AM 2:15 PM - 3:15 PM 3:30 PM - 4:15 PM 4:30 PM - 5:15 PM 5:15 PM - 6:00 PM	<i>28</i>
<i>29</i>	<i>30</i> No Morning Ice 2:15 PM - 3:15 PM 3:30 PM - 4:15 PM 4:30 PM - 5:15 PM 5:15 PM - 6:00 PM	<i>31</i> 5:45 AM - 6:45 AM 6:45 AM - 7:45 AM 7:45 AM - 8:45 AM 2:15 PM - 3:15 PM 3:30 PM - 4:15 PM 4:30 PM - 5:15 PM 5:15 PM - 6:00 PM				